Kratz Homes

BUILDING FOR REGINA FAMILIES FOR OVER 45 YEARS

The Tazin

The Tazin

The Tazin

1704 sq ft.
Bi-Level
+ Loft

- Main floor plan with open concept. With 9ft ceilings
- Large pantry in kitchen
- Large custom kitchen features quartz countertop
- Quartz countertops throughout bathrooms
- Open foyer
- Main floor laundry
- Natural Gas fireplace in living room
- Garage fully insulated & drywalled
- Bedrooms 2 & 3 on Main floor
- Master bedroom suite in loft area
- Luxurious master ensuite with heated tile, separate shower and jet tub
- Air conditioning, Air to Air exchanger & humidifier included

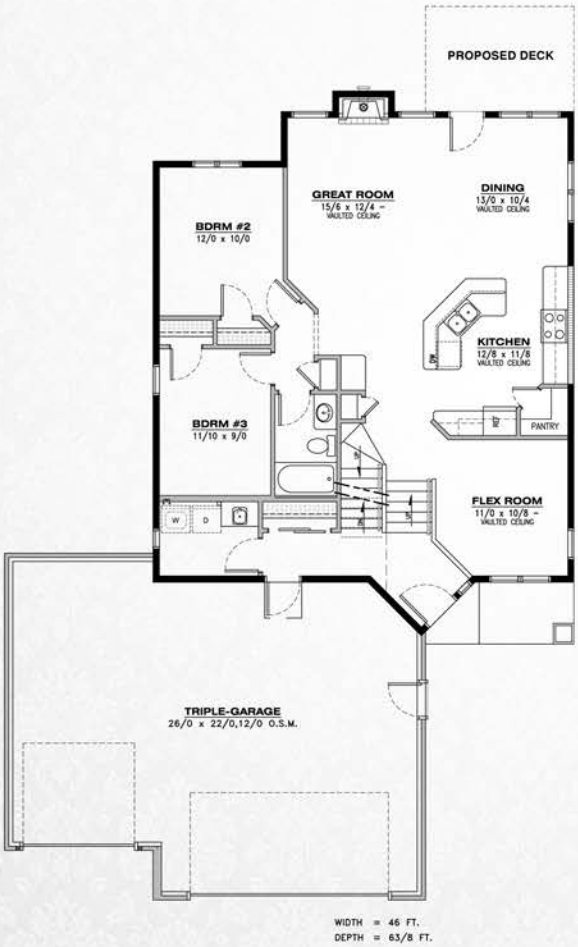

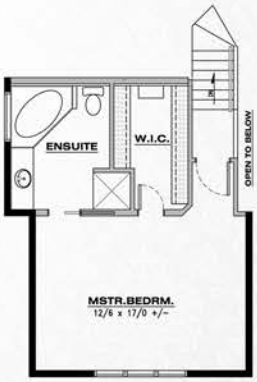

Main – 1269 sq.ft.

Upper – 435 sq.ft.

www.kratzhomes.com

2303 East Emmett Hall Rd
Regina, SK S4N 2Y3

Call: (306) 737-1912 (Dawn)
dawn@kratzhomes.com

The design is published by Kratz Homes Ltd. and is subject to change without notice. All rights reserved including the right of reproduction in whole or in part in any form. Kratz Homes Ltd. reserves the right to change specification and plan without notice, however guarantees that changes will be of equal or greater value. Room dimensions are approximate. Publishing date: June 1, 2011